Liposomes made at P_{vessel}=14 MPa, T_{vessel}= 60 °C, T_{nozzle}= 90 °C, and nozzle diameter= 1.5 mm

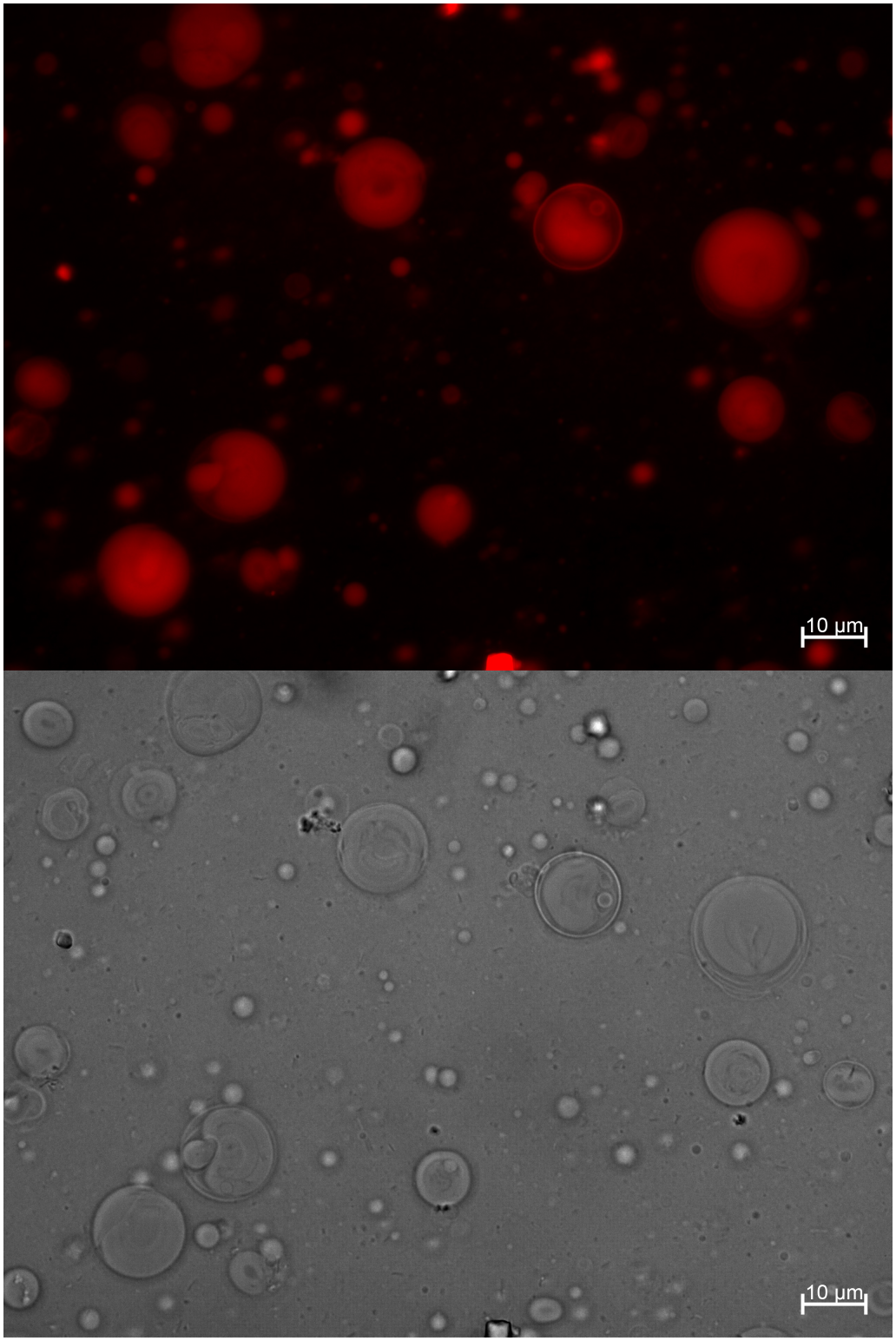

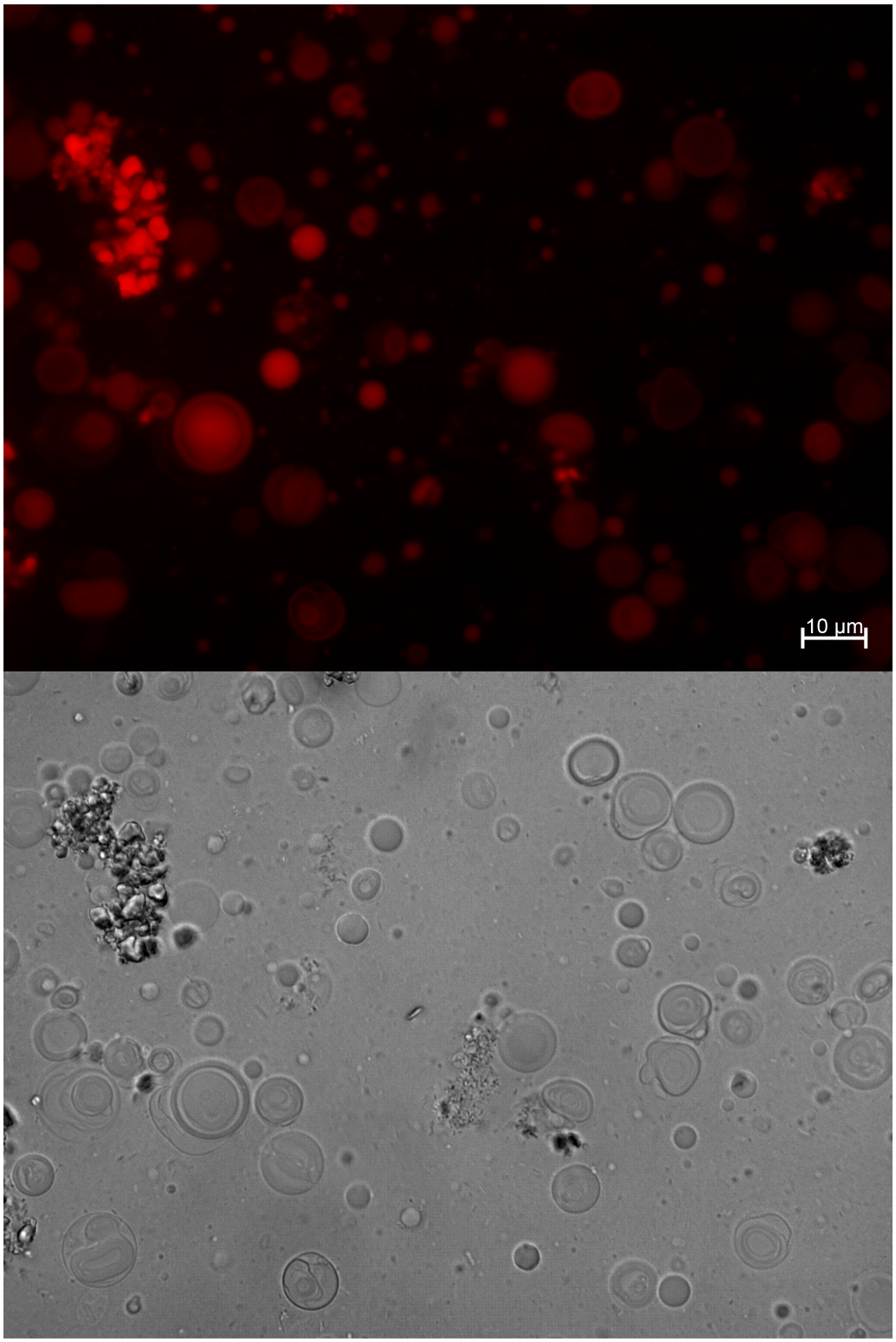
10 µm

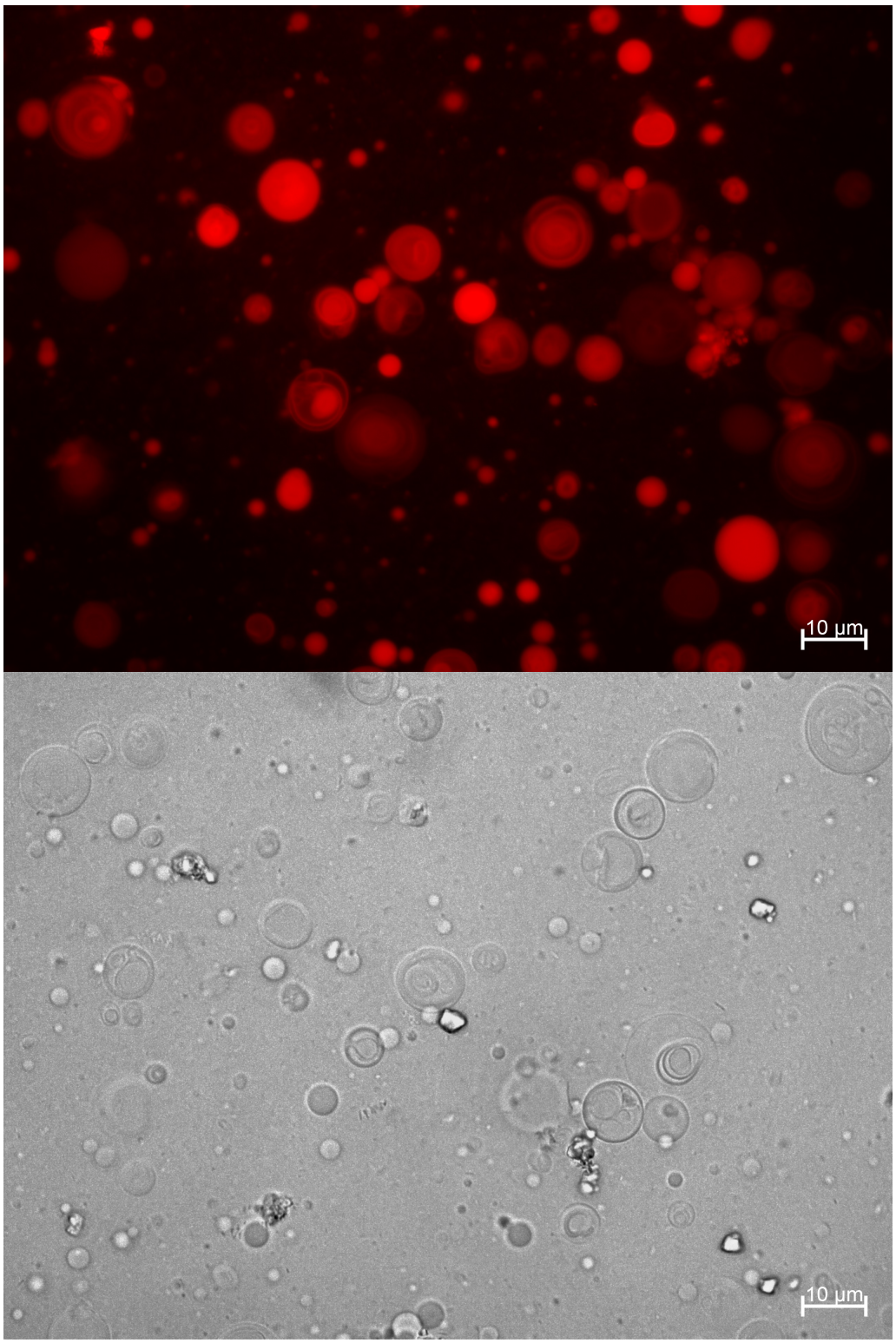
10 µm
10 µm

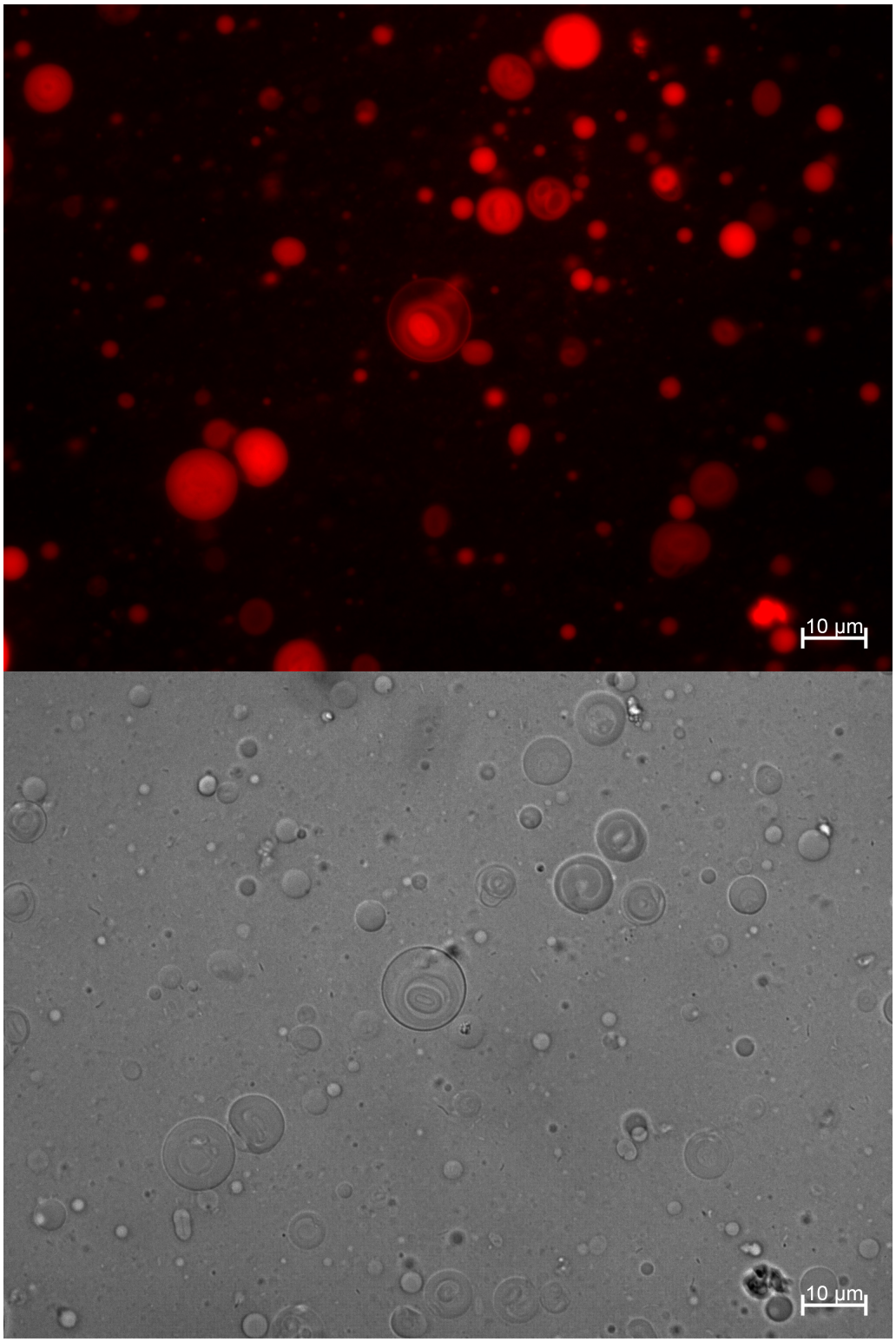
10 µm
10 µm

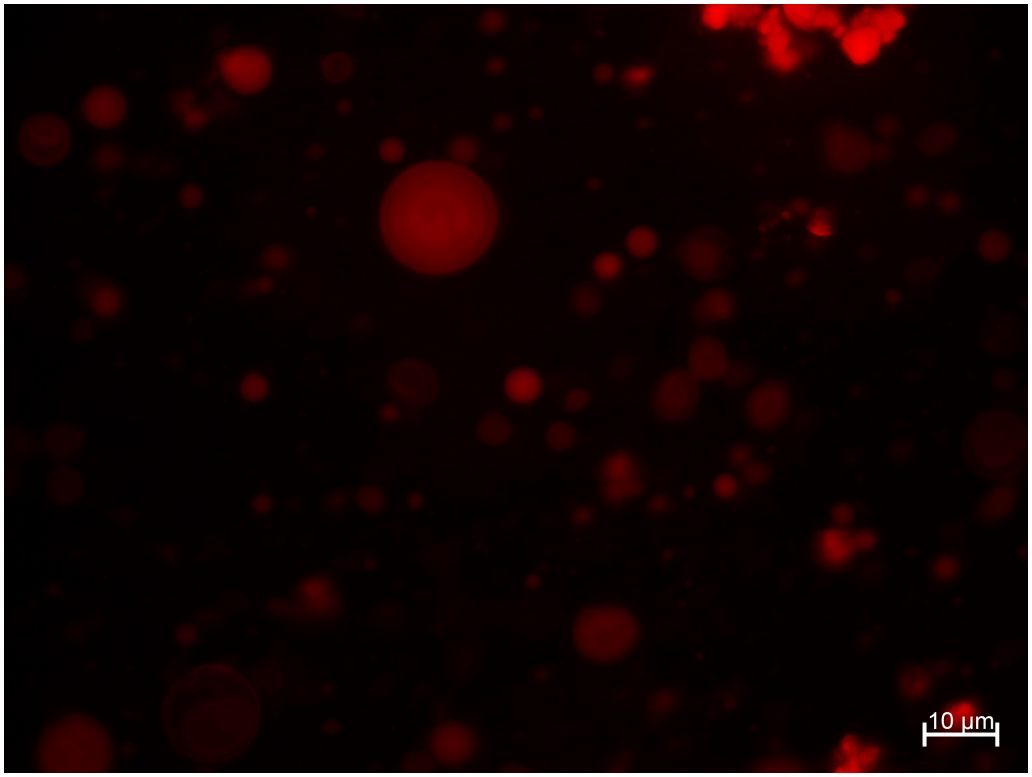
10 µm

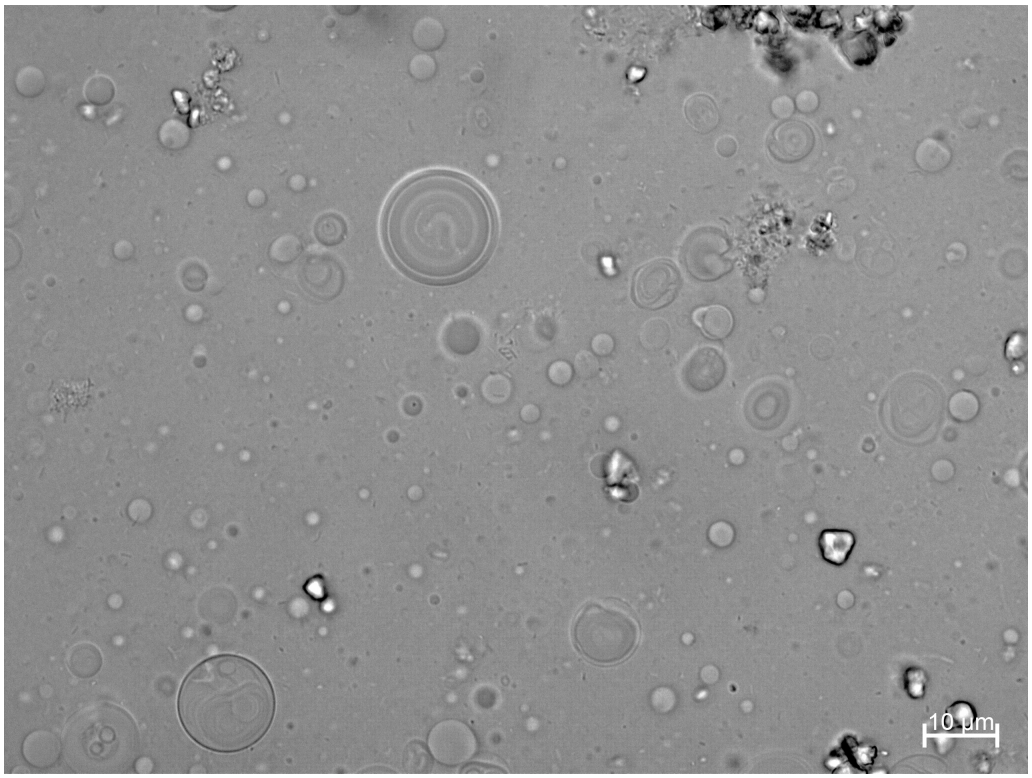
10 µm

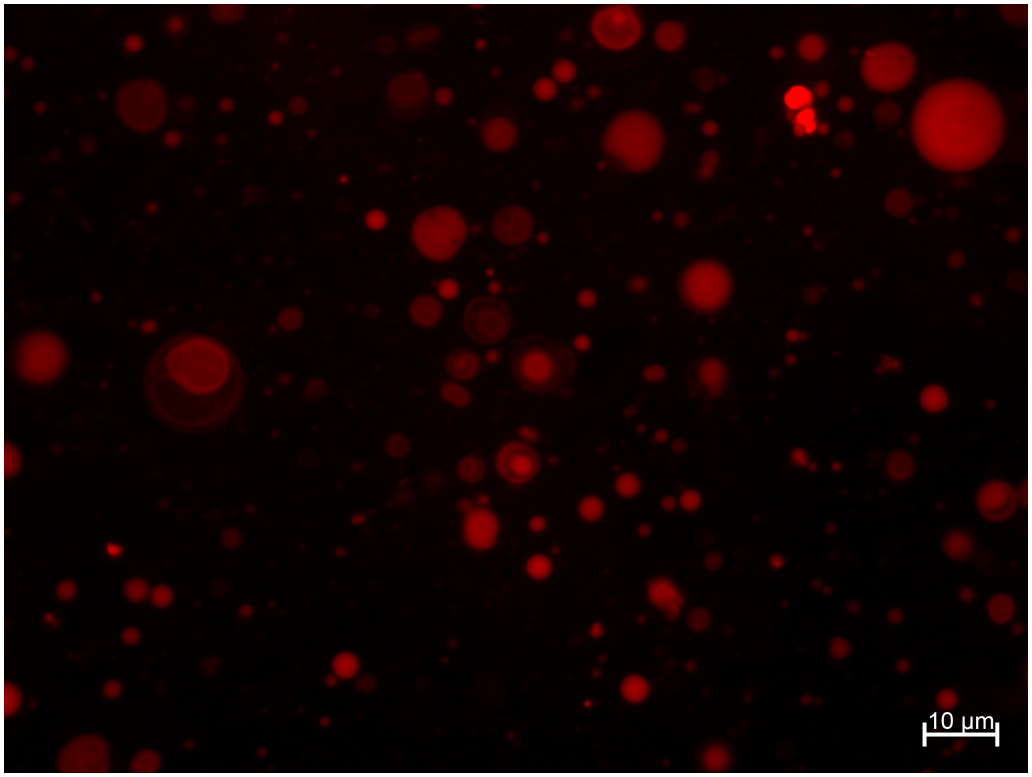
10 µm

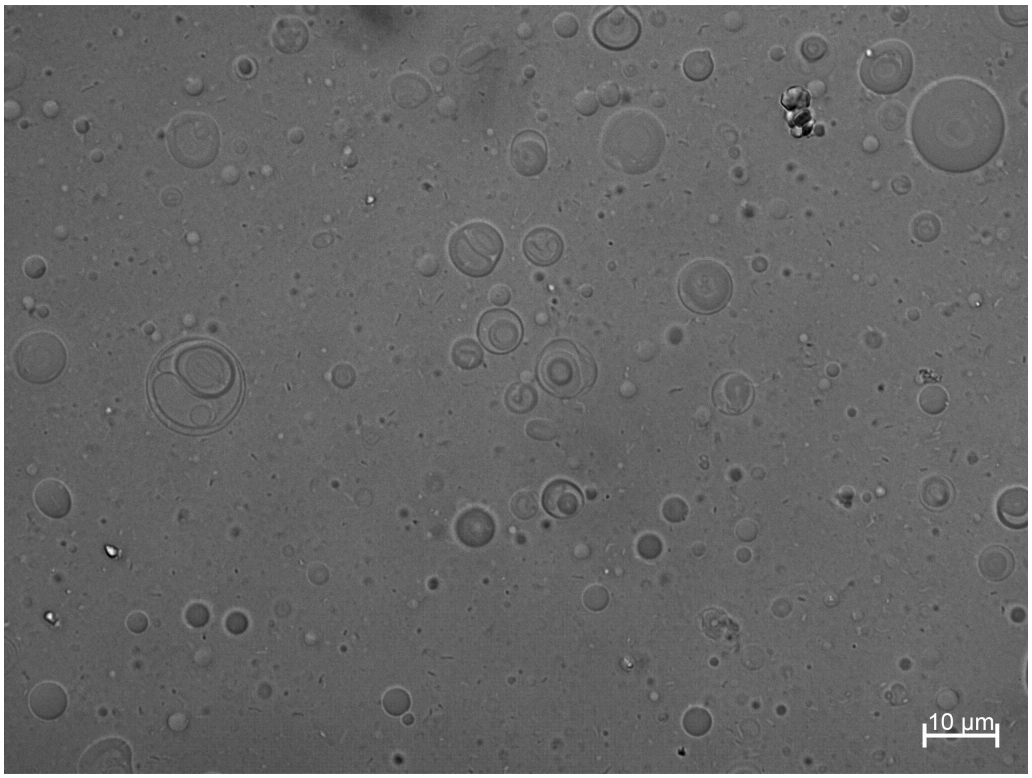
10 µm